L320xH125mm CYAN MAGENTA YELLOW BLACK

# ACTELLIC®

Smoke Generator No 20

**Acaricide/Insecticide**

I

- **A broad spectrum acaricide/insecticide for use in conjunction with a structural insecticide spray in empty grain stores for the control of rust-red flour beetle, saw-toothed grain beetle, grain weevil, flour moth and grain mite in cereal grains (wheat, barley, oats, triticale, millet, sorghum, buckwheat, maize rice and rye).**

**Smoke generator containing 22.5% w/w pirimiphos-methyl (ISO), also contains 4-methylpentan-2-one, Potassium chlorate.**

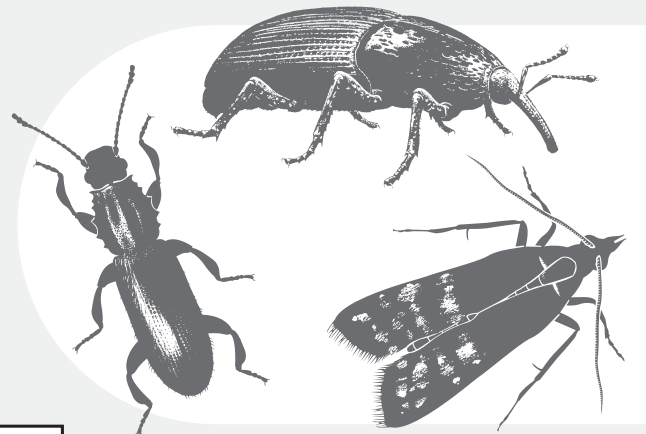

## 48 x 90 g

envu™

**GROUP 1B INSECTICIDE**

## ARTICLE D00002077

**ACTELLIC® SMOKE GENERATOR No. 20**

**DANGER**

Smoke generator containing 22.5% w/w pirimiphos-methyl (ISO), also contains 4-methylpentan-2-one, Potassium chlorate.

**Harmful if swallowed or if inhaled.**
**Suspected of causing cancer.**
**Causes damage to organs (Central nervous system).**
**Causes damage to organs (Nervous system) through prolonged or repeated exposure.**
**Very toxic to aquatic life with long lasting effects.**
Obtain special instructions before use.
Do not breathe dust/smoke.
Wash hands thoroughly after handling.
Do not eat, drink or smoke when using this product.
IF exposed or concerned: Call a POISON CENTER/ doctor.
Dispose of contents/container to a licensed hazardous waste disposal contractor or collection site except for empty clean containers which can be disposed of as non-hazardous waste.
**To avoid risks to human health and the environment comply with the instructions for use.**

**GB MAPP21579**

The (COSHH) Control Of Substances Hazardous to Health regulations may apply to the use of this product at work

**For 24 hour emergency information contact**
**Telephone: +44 20 3807 3798**
**Further information is available from: Tel:0080012149451.**

**Registration Holder:**
Octavius Hunt Limited
Redfield, Bristol, BS5 9NQ, UK
Tel: +44 (0) 117 955 5304

**Marketing Company:**
2022 Environmental Science FR SAS
Milton Hall, Ely Rd, Milton, Cambridge, CB24 6WZ

DPM00002298A

STORE IN A COOL, DRY PLACE

Envu, the Envu logo and ACTELLIC® are trademarks owned by Environmental Science U.S. LLC. or one of its affiliates.